BMC Evolutionary Biology

BioMed Central

Research article

Open Access

: 30 J 2009

2009, 9:146 :10.1186/1471-2148-9-146

: // . /1471-2148/9/146

: 8 J 2009

A : 30 J 2009

B 3 α- 5,12[, κ- 13[, 1-12[.

14[,] , -
], 15[,] ,]
-] $^{2+}$,] 16,16,17[,
,] /,]
1 [,]]]
]] -] 1 [.

] ,] ,] -
]]]]]]
]]]]]]
( ) 20[.] -
],]]
3,21,21-23[.] -]
,]]] 24-
27[.] 2]],]
]]]]
]],]],]] ,
,]] ,]]]]]]] ,
]],]]]]]]] (
] 2 [].]]]]
]]]]]]]]]
]]]]]]]]]]
]]]]]]]]]]]
]]]]]]]]]]]]
]]]]]]]]]]]]
]

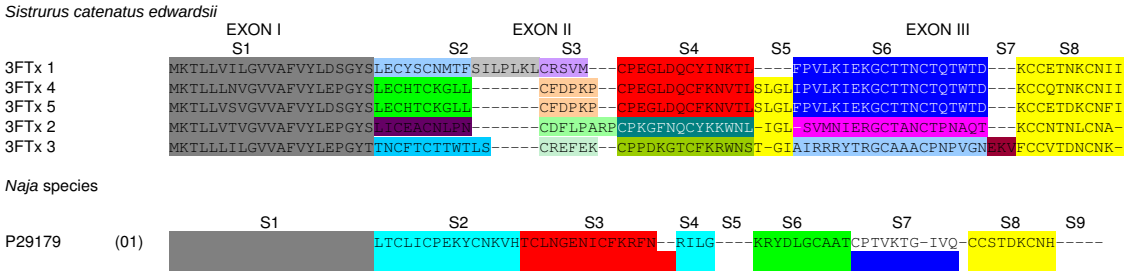

F

A

CBl

B

(l 9).

>50%

<50%

( ).

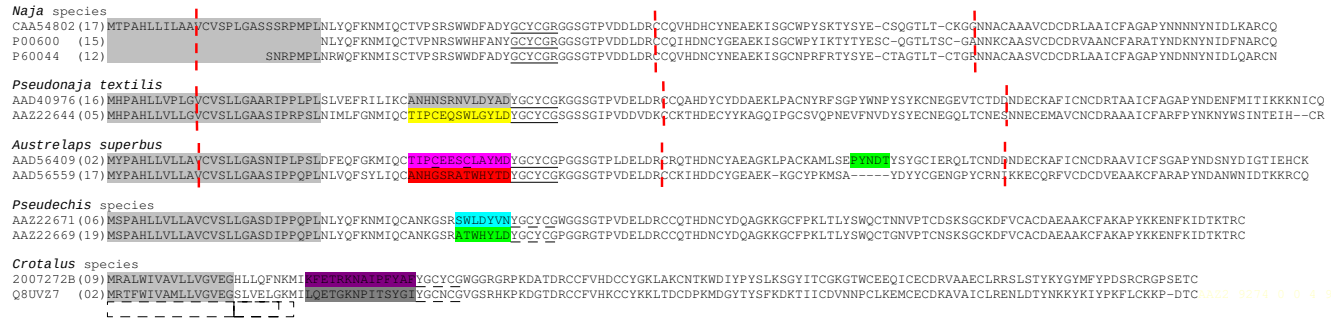

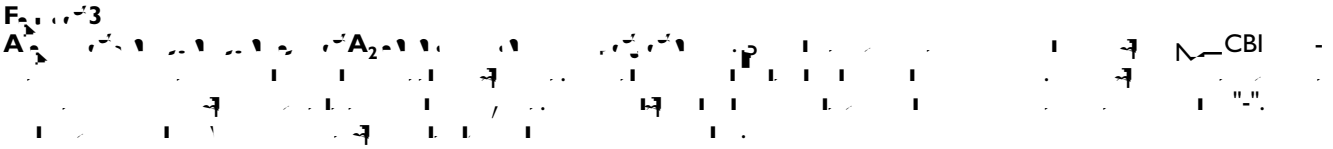

(5317) (2403), (4). 5640 66[. 67[. *Vipera ammodytes ammodytes* 67[. *Austrelaps superbus* (3,).

Serine protease family

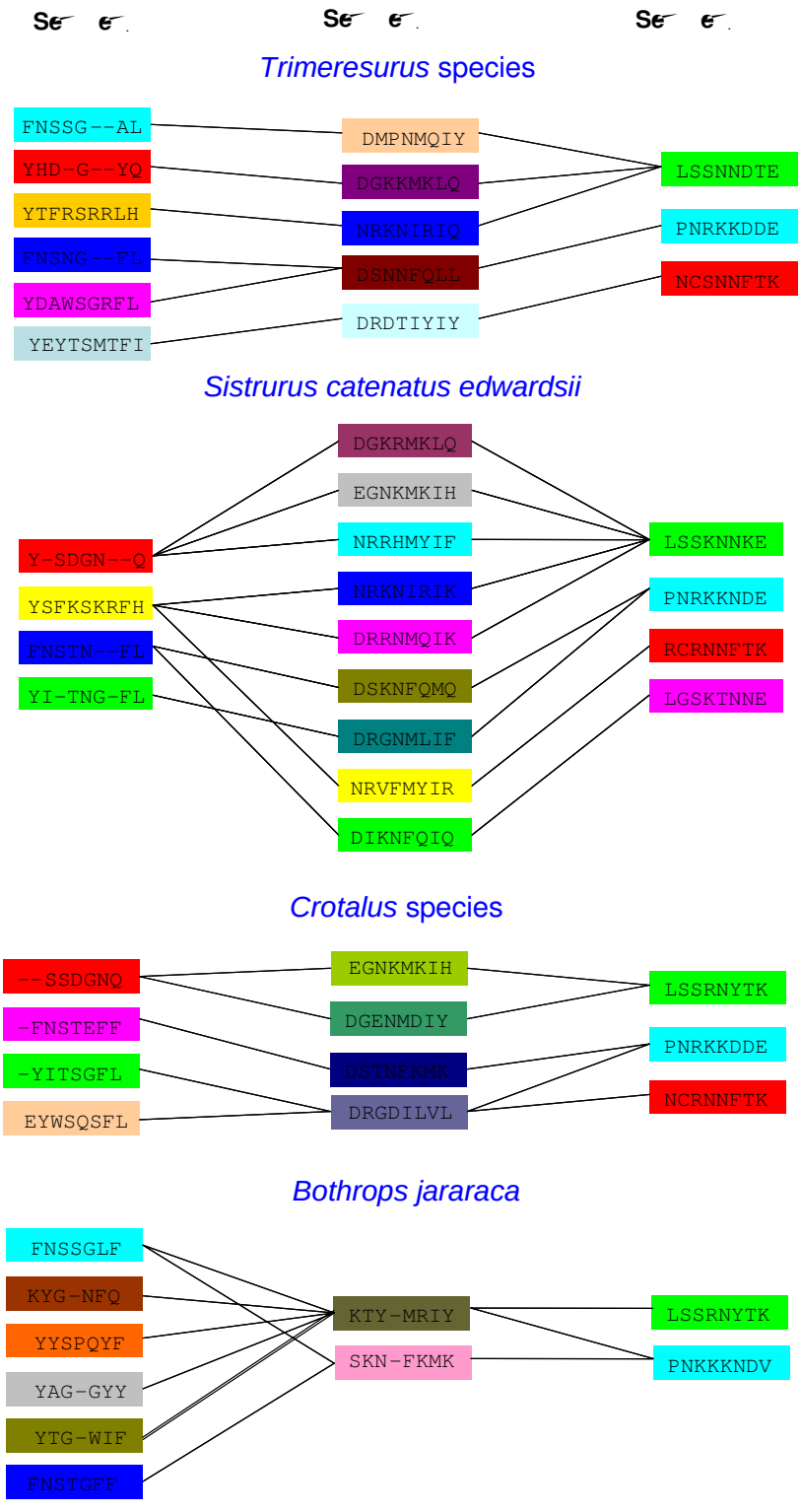
Trimeresurus species
FNSSG--AL
YHD-G--YQ
YTFRSRRLH
FNSNG--FL
YDAWSGRFL
YEYTSMTFI
DMPNMQIY
DGKKMKLQ
NRKNIRIQ
DSNNFQLL
DRDTIYIY
LSSNNDTE
PNRKKDDE
NCSNNFTK
Sistrurus catenatus edwardsii
Y-SDGN--Q
YSFKSKRFH
FNSTN--FL
YI-TNG-FL
DGKRMKLQ
EGNKMKIH
NRRHMYIF
NRKNIRIK
DRRNMQIK
DSKNFQMQ
DRGNMLIF
NRVFMYIR
DIKNFQIQ
LSSKNNKE
PNRKKNDE
RCRNNFTK
LGSKTNNE
Crotalus species
--SSDGNQ
-FNSTEFF
-YITSGFL
EYWSQSFL
EGNKMKIH
DGENMDIY
DSTNFKMK
DRGDILVL
LSSRNYTK
PNRKKDDE
NCRNNFTK
Bothrops jararaca
FNSSGLF
KYG-NFQ
YYSPQYF
YAG-GYY
YTG-WIF
FNSTGFF
KTY-MRIY
SKN-FKMK
LSSRNYTK
PNKKKNDV

F 6
D

natus edwardsii] *Bothrops jararaca*

(5).

(5)]

] (6).

(7)

57] 102

6)

β] 77[.

7,

7

7 [.

(7 1516 ( )

5. *Trimeresurus,*

(7).

Metalloprotease family

2,11[.

,7 [

Sistrurus catenatus edwardsii

ASSET

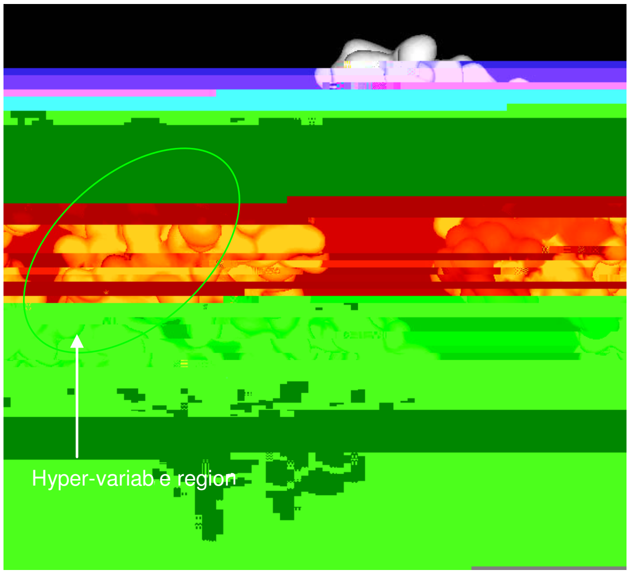

Figure 9
(…AP) 2B (PDB ID: 2D…)

ASSET

Methods

Sequence analysis and identification of segments

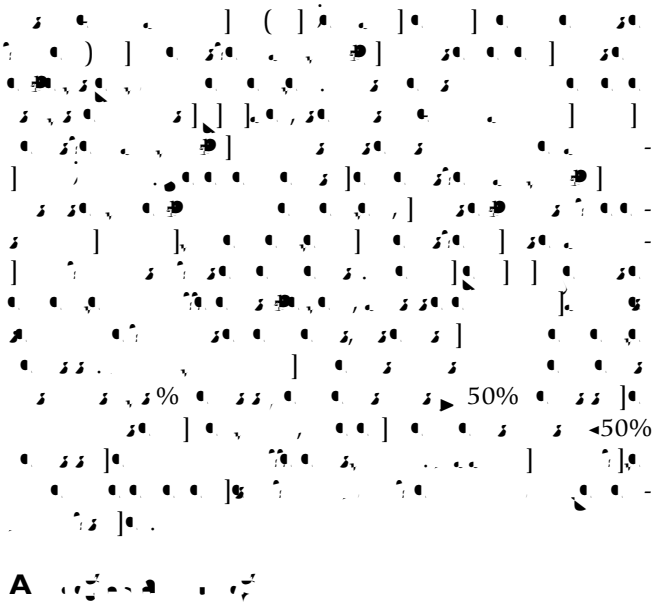

A

16. [illegible]
1991, **88:**2437-2440.
17. [illegible] **FS2,**
1995, **34:**5923-5937.
18. [illegible]

E : EJ. J : H P ; 2001:385-425.
57. , G , G C, HE, : **N E** 2003, **41**:397-407.
58. D, -D , H H , , D, B - D, : **O** **7** 1997, **272**:24279-24286.
59. A -D , G C, , C J, C J, D, : **M** **7-** 2000, **275**:29594-29601.
60. A , D, A: 1999, **274**:34851-34858.
61. , D F, D , -J , : **G** **R** 1993, **268**:909-916.
62. C : **A** **l-** **B** 1978, **83**:101-115.
63. D, D , B, H A: **S** **2-** **K** 1995, **3**:1109-1119.
64. : **P** **A2 A G** **M** **P** - **P** E : .C , E : J & ; 1997:1-28.
65. , C - , : **M** **C** 2005, **45**:1-14.
66. F J, E D, E, : **T** **(O** **).** 1976, **68**:457-469.
67. F G, G C: **C** **A2** 2007, **7**:82.
68. , G , D B , D J, 17..565.